

Patient report

Bio-Rad DATE: 04/05/2019
D-10 TIME: 12:41 AM
S/N: #DJ4I016123 Software version: 4.20-2
Sample ID: 10448314
Injection date 04/04/2019 10:53 PM
Injection #: 73 Method: HbA1c
Rack #: --- Rack position: 1

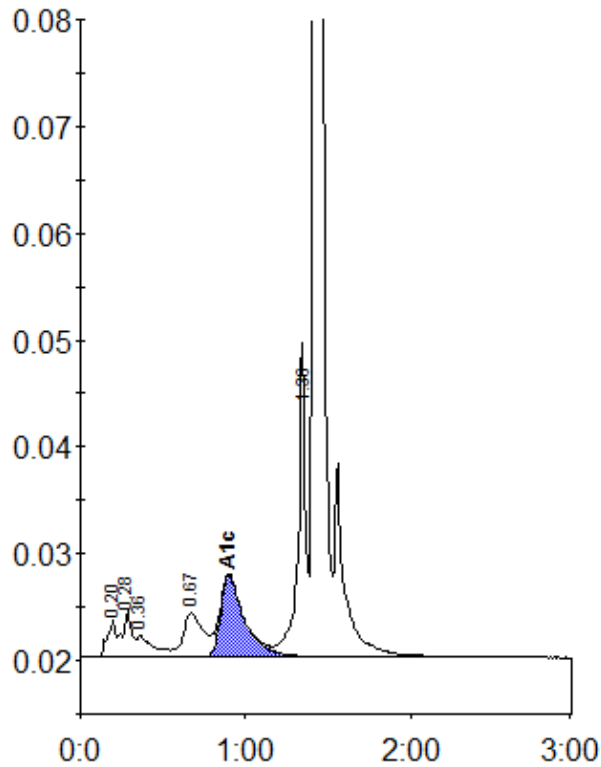

Peak table - ID: 10448314

| Peak | R.time | Height | Area | Area % |
|-------------|--------|---------|--------|--------|
| A1a | 0.20 | 3393 | 12647 | 1.0 |
| A1b | 0.28 | 4361 | 16416 | 1.3 |
| Unknown | 0.36 | 1993 | 14066 | 1.1 |
| LA1c/CHb-1 | 0.67 | 4131 | 34300 | 2.8 |
| A1c | 0.90 | 7624 | 77141 | 8.7 |
| P3 | 1.36 | 26630 | 96057 | 7.8 |
| A0 | 1.42 | 366100 | 987520 | 79.8 |
| Total Area: | | 1238145 | | |

| Concentration: | % |
|----------------|-----|
| A1c | 8.7 |